

RESOLUTION NO. 01-17653

A RESOLUTION OF THE CITY OF BILLINGS, MONTANA, DISCONTINUING AND VACATING A TRACT OF LAND LOCATED IN THE SW4 OF SECTION 22, TOWNSHIP 1 NORTH, RANGE 26 EAST, YELLOWSTONE COUNTY, MONTANA, BEING A PORTION OF SAPPHIRE AVENUE IN HOWARD HEIGHTS SUBDIVISION.

WHEREAS, a proper petition was filed with the City Council of the City of Billings, Montana, as per Section 22-601 BMCC, requesting discontinuance and vacation of **A TRACT OF LAND LOCATED IN THE SW4 OF SECTION 22, TOWNSHIP 1 NORTH, RANGE 26 EAST, YELLOWSTONE COUNTY, MONTANA, BEING A PORTION OF SAPPHIRE AVENUE IN HOWARD HEIGHTS SUBDIVISION** as described hereinafter; and

WHEREAS, a public hearing was properly noticed and held as required by law.

NOW, THEREFORE, BE IT RESOLVED BY THE CITY COUNCIL OF THE CITY OF BILLINGS, MONTANA, AS FOLLOWS:

DISCONTINUANCE AND VACATION. Pursuant to Sections 7-14-4114 and 7-14-4115, M.C.A., the following portion(s) of **A tract of land located in the SW4 of Section 22, Township 1 North, Range 26 East, Yellowstone County, Montana, being a portion of Sapphire Avenue in Howard Heights Subdivision** is/are hereby discontinued, abandoned and vacated.

Considering the basis of bearings to be N00 degrees 11'04" E, being the west line of Howard Heights Subdivision, and all bearings contained herein relative thereto. BEGINNING at the SW corner of said Section 22, thence N00 degrees 11'04" E, a distance of 40.00 feet to a point on the Northerly R/W of Hilltop Avenue; thence S89 degrees 27'00" E along said Northerly R/W of Hilltop Avenue, a distance of 335.00 feet to the True Point of Beginning, said point also being the PC of a curve to the left, said curve having a radius of 15.00 feet, a delta of 90 degrees 00'00" and an arc length of 23.56 feet to the PT of said curve being on the Westerly R/W of Sapphire Avenue; thence N00 degrees 33'00" E along said Westerly R/W of Sapphire Avenue, a distance of 520.00 feet to the PC of a curve to left; said curve having a radius of 15.00 feet, a delta of 90 degrees 00'00" and an arc length of 23.56 feet to the PT of said curve being on the Southerly R/W of Lily Valley Circle; thence S89 degrees 27'00" E, a distance of 75.00 feet to a point on the Easterly R/W of said Sapphire Avenue, thence S00 degrees 33'00" W along the easterly R/W of said Sapphire Avenue, a distance of 535.00 feet to the PC of a curve to left; said curve having a radius of 15.00 feet, a delta of 90 degrees 00'00" and an arc length of 23.56 feet to the PT of said curve being on the Northerly R/W of Hilltop Avenue; thence N89 degrees 27'00" West, a distance of 90.00 feet to the True Point of Beginning, containing 33,146.33 square feet or 0.761 acres, more or less.

1. PUBLIC INTEREST. The discontinuance, vacation and abandonment of the above described tract of land located in the SW4 of Section 22, Township 1 North, Range 26 East, Yellowstone County, Montana, being a portion of Sapphire Avenue in Howard Heights Subdivision is in the best interest of the public and can be done without any public detriment.
2. CONDITIONS. The vacation is approved subject to the City receiving an executed Development Agreement stipulating specific infrastructure improvements and providing guarantees for said improvements and addressing the emergency access issue. The vacated street and adjoining lots must be replatted by the owner prior to development of the vacated street or adjacent property. Said Development Agreement must also be approved by the City Council.
3. REVERSION. All of the vacated right-of-way shall revert to Lots 6-12, Block 1, Howard Heights Sub.

PASSED by the City Council and APPROVED this 8th day of January, 2001.

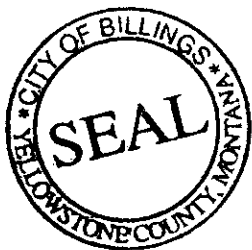

THE CITY OF BILLINGS:

BY:

Charles F. Tooley

MAYOR

ATTEST:

BY:

Marita Herold

Marita Herold, CMC/AAE

CITY CLERK

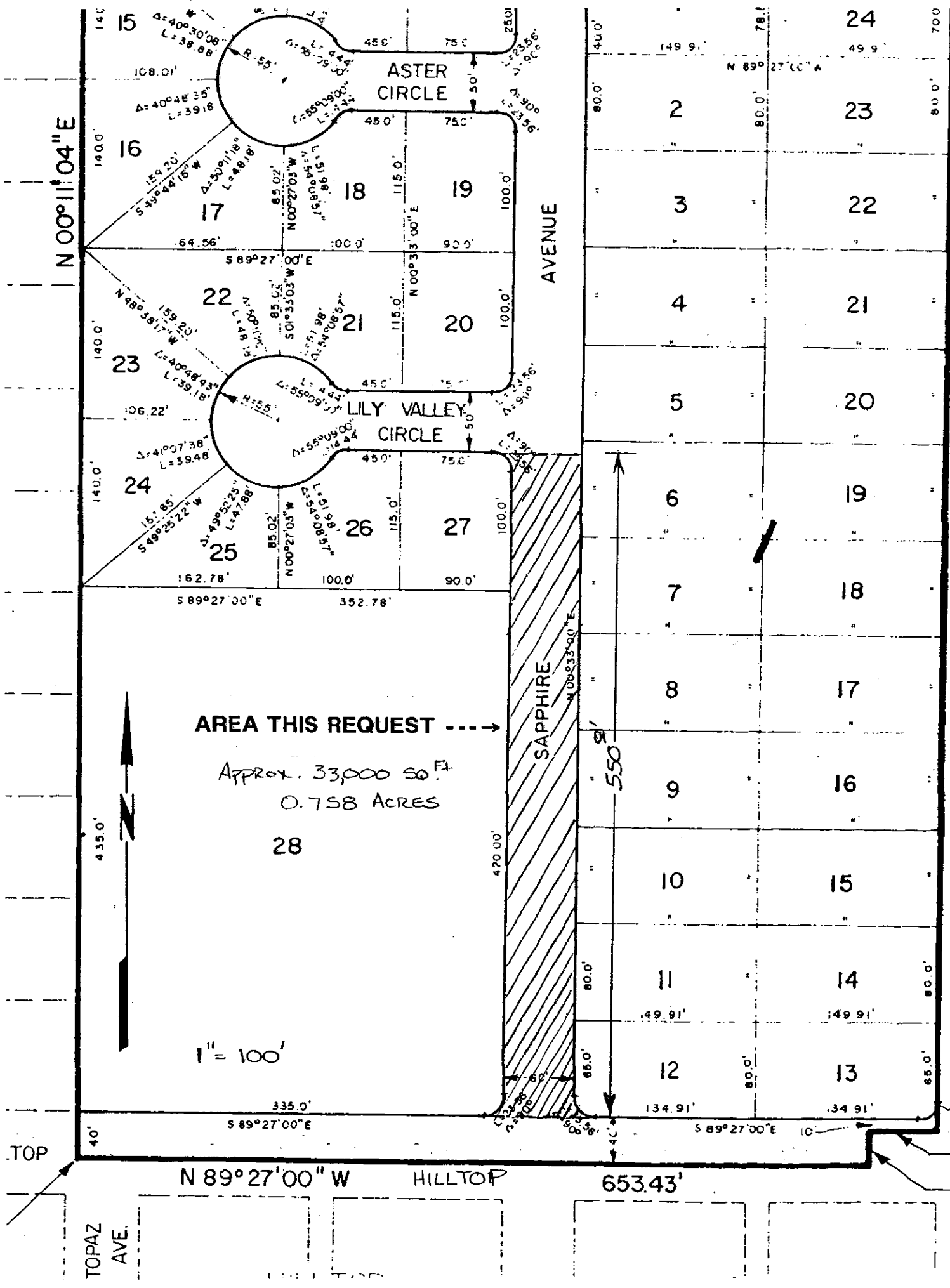

PLAT OF HOWARD HEIGHTS SUBDIVISION

SITUATED IN THE SW 1/4 OF SECTION 22, T1N, R26E, PMM
YELLOWSTONE COUNTY, MONTANA

BY: MUELLER ENGINEERING, INC. BILLINGS, MONTANA

JULY-1972

LOT AREA IN SQUARE FEET

BLOCK 1		BLOCK 2	
Lot	Area	Lot	Area
1	14,650	1	12,119
2-11	11,992	2	11,183
12-13	11,992	3	11,183
14-15	11,992	4	10,536
16	10,751	5	11,499
17		6	11,356
18		7	12,372
19		8	12,372
20		9	11,882
21		10	
22		11	
23		12	
24		13	
25		14	
26		15	
27		16	
28		17	
29		18	
30		19	
31		20	
32		21	
33		22	
34		23	
35		24	
36		25	
37		26	
38		27	
39		28	
40		29	
41		30	
42		31	
43		32	
44		33	
45		34	
46		35	
47		36	
48		37	
49		38	
50		39	
51		40	
52		41	
53		42	
54		43	
55		44	
56		45	
57		46	
58		47	
59		48	
60		49	
61		50	
62		51	
63		52	
64		53	
65		54	
66		55	
67		56	
68		57	
69		58	
70		59	
71		60	
72		61	
73		62	
74		63	
75		64	
76		65	
77		66	
78		67	
79		68	
80		69	
81		70	
82		71	
83		72	
84		73	
85		74	
86		75	
87		76	
88		77	
89		78	
90		79	
91		80	
92		81	
93		82	
94		83	
95		84	
96		85	
97		86	
98		87	
99		88	
100		89	
101		90	
102		91	
103		92	
104		93	
105		94	
106		95	
107		96	
108		97	
109		98	
110		99	
111		100	
112		101	
113		102	
114		103	
115		104	
116		105	
117		106	
118		107	
119		108	
120		109	
121		110	
122		111	
123		112	
124		113	
125		114	
126		115	
127		116	
128		117	
129		118	
130		119	
131		120	
132		121	
133		122	
134		123	
135		124	
136		125	
137		126	
138		127	
139		128	
140		129	
141		130	
142		131	
143		132	
144		133	
145		134	
146		135	
147		136	
148		137	
149		138	
150		139	
151		140	
152		141	
153		142	
154		143	
155		144	
156		145	
157		146	
158		147	
159		148	
160		149	
161		150	
162		151	
163		152	
164		153	
165		154	
166		155	
167		156	
168		157	
169		158	
170		159	
171		160	
172		161	
173		162	
174		163	
175		164	
176		165	
177		166	
178		167	
179		168	
180		169	
181		170	
182		171	
183		172	
184		173	
185		174	
186		175	
187		176	
188		177	
189		178	
190		179	
191		180	
192		181	
193		182	
194		183	
195		184	
196		185	
197		186	
198		187	
199		188	
200		189	
201		190	
202		191	
203		192	
204		193	
205		194	
206		195	
207		196	
208		197	
209		198	
210		199	
211		200	
212		201	
213		202	
214		203	
215		204	
216		205	
217		206	
218		207	
219		208	
220		209	
221		210	
222		211	
223		212	
224		213	
225		214	
226		215	
227		216	
228		217	
229		218	
230		219	
231		220	
232		221	
233		222	
234		223	
235		224	
236		225	
237		226	
238		227	
239		228	
240		229	
241		230	
242		231	
243		232	
244		233	
245		234	
246		235	
247		236	
248		237	
249		238	
250		239	
251		240	
252		241	
253		242	
254		243	
255		244	
256		245	
257		246	
258		247	
259		248	
260		249	
261		250	
262		251	
263		252	
264		253	
265		254	
266		255	
267		256	
268		257	
269		258	
270		259	
271		260	
272		261	
273		262	
274		263	
275		264	
276		265	
277		266	
278		267	
279		268	
280		269	
281		270	
282		271	
283		272	
284		273	
285		274	
286		275	
287		276	
288		277	
289		278	
290		279	
291		280	
292		281	
293		282	
294		283	
295		284	
296		285	
297		286	
298		287	
299		288	
300		289	
301		290	
302		291	
303		292	
304		293	
305		294	
306		295	
307		296	
308		297	
309		298	
310		299	
311		300	
312		301	
313		302	
314		303	
315		304	
316		305	
317		306	
318		307	
319		308	
320		309	
321		310	
322		311	
323		312	
324		313	
325		314	
326		315	
327		316	
328		317	
329		318	
330		319	
331		320	
332		321	
333		322	
334		323	
335		324	
336		325	
337		326	
338		327	
339		328	
340		329	
341		330	
342		331	
343		332	
344		333	
345		334	
346		335	
347		336	
348		337	
349		338	
350		339	
351		340	
352		341	
353		342	
354		343	
355		344	
356		345	
357		346	
358		347	
359		348	
360		349	
361		350	
362		351	
363		352	
364		353	
365		354	
366		355	
367		356	
368		357	
369		358	
370		359	
371		360	
372		361	
373		362	
374		363	
375		364	
376		365	
377		366	
378		367	
379		368	
380		369	
381		370	
382		371	
383		372	
384		373	
385		374	
386		375	
387		376	
388		377	
389		378	
390		379	
391		380	
392		381	
393		382	
394		383	
395		384	
396		385	
397		386	
398		387	
399		388	
400		389	
401		390	
402		391	
403		392	
404		393	
405		394	
406		395	
407		396	
408		397	
409		398	
410		399	
411		400	
412		401	
413		402	