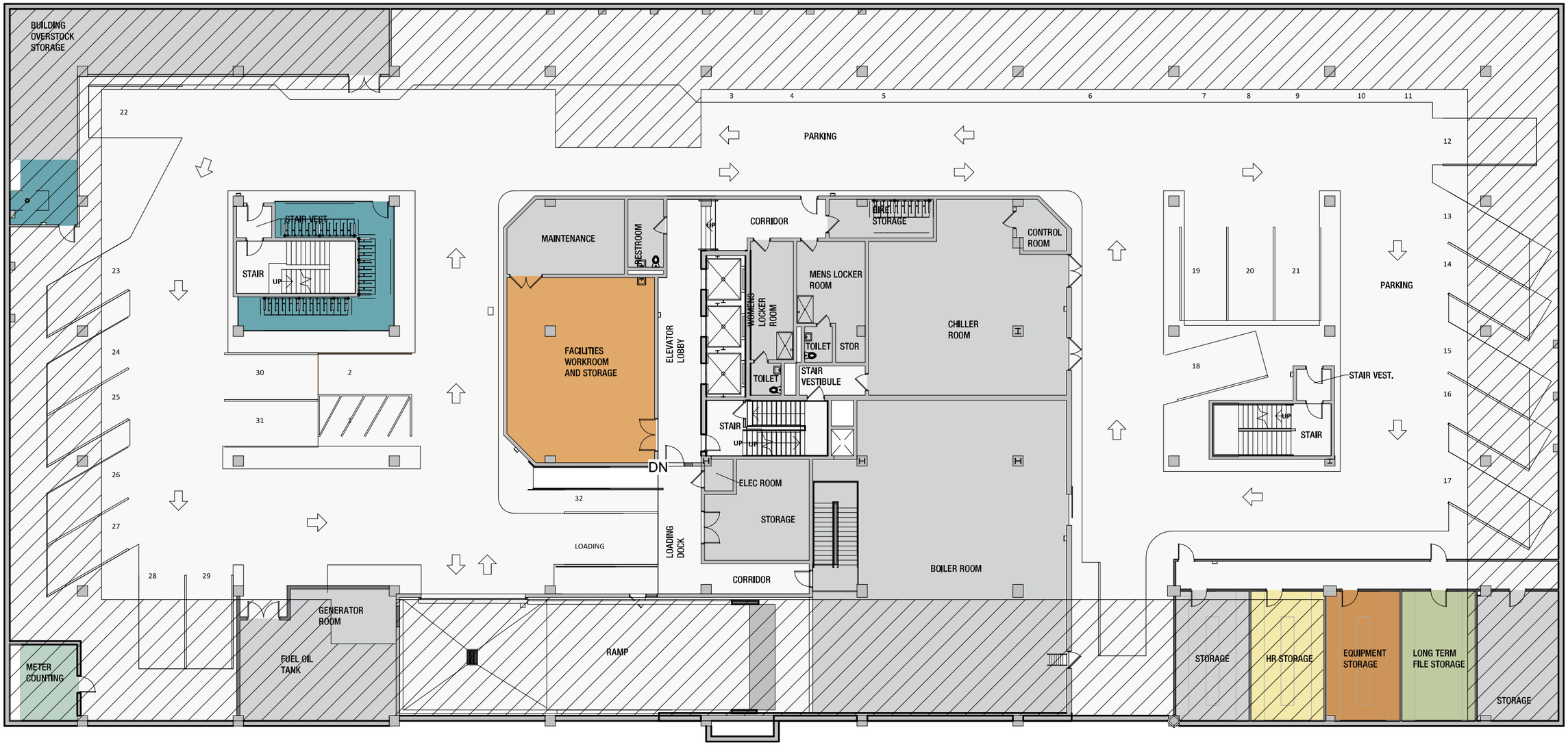

BILLINGS NEW CITY HALL REMODEL

BASEMENT FLOOR PLAN

12/14/22 | JLG 21379 | © 2022 JLG ARCHITECTS

0 10 20 40

ARCHITECTS

JLG architects