

RESOLUTION NO. 99- 17528

A RESOLUTION CREATING SPECIAL IMPROVEMENT LIGHTING MAINTENANCE DISTRICT NO. 267 OF THE CITY OF BILLINGS, MONTANA, FOR THE PURPOSE OF SECURING AND PROVIDING ENERGY AND MAINTENANCE FOR NEW HIGH PRESSURE SODIUM VAPOR LIGHTS, SETTING THE BOUNDARIES THEREOF, STATING THE GENERAL CHARACTER OF THE IMPROVEMENTS TO BE MADE, ESTABLISHING THE ESTIMATED RATE FOR ENERGY AND MAINTENANCE THEREOF, AN APPROXIMATE ESTIMATE OF THE COST OF MAINTAINING SUCH LIGHTS AND SUPPLYING ELECTRICAL CURRENT THEREFORE FOR THE FIRST YEAR, AND THE PROPORTION OF THE COST TO BE ASSESSED AGAINST THE ABUTTING PROPERTY, AND THE METHOD OF ASSESSMENT OF SAID COSTS.

WHEREAS, the City Council of the City of Billings, Montana, on the 12th day of October, 1999, passed Resolution 99-17516, a Resolution of Intention to Create a Special Improvement Lighting Maintenance District designated as No. 267, setting the hearing on the creation of said District and hearing of protests against the extent and creation of said District, or any matter pertaining thereto, and thereafter gave notice by publication and mailing, all as required by law, and at said hearing which was held at the time and place specified in said Notice, all protests were heard and considered; and

WHEREAS, the City Council finds that the protests are insufficient to stop the creation of said district, and the protests are overruled and denied.

NOW, THEREFORE, BE IT RESOLVED BY THE CITY COUNCIL OF THE CITY OF BILLINGS, MONTANA:

SECTION 1. That the City Council of the City of Billings, Montana does hereby create a District, to be known and designated as Special Improvement Lighting Maintenance District No. 267, hereinafter called the District, for the purpose of securing and providing energy and maintenance for new street lights for lighting said District.

SECTION 2. That the boundaries of the District are as set forth in Resolution of Intention No. 99-17516, hereinafter called the Resolution, on file in the office of the City Clerk of Billings, Montana, and by this reference is incorporated herein and made a part hereof.

SECTION 3. That the City Council hereby finds and determines that each of the lots, blocks, pieces and parcels of land, situated along the boundaries of the District, are especially benefited and affected by said improvements, and each and all of the lots, blocks, pieces and parcels, more

particularly described in the Resolution are hereby declared to be the property to be assessed for the cost and expense of the electrical energy for and maintenance of said District.

SECTION 4. That the general character of the improvements to be made is hereby declared to be as described in the Resolution and is by this reference incorporated herein and made a part hereof.

SECTION 5. That the City of Billings intends to establish the approximate contract rate for supplying materials, installation, electrical energy, and maintenance as follows:

\$19.90 per 100 watt unit per month, in accordance with the rate schedule LS-1 approved by the Montana Public Services Commission.

That Montana Power Company shall provide energy to the lighting fixtures and shall provide normal maintenance to lighting fixtures, poles, cables and other incidental equipment, and at all times own said lighting fixtures, poles, cables and other incidental equipment. Property owners within said district shall be assessed for the costs thereof.

SECTION 6. That based upon the above figures, the estimate of the cost of the District for the first year is the sum of \$1,098.48 and that the entire cost of said District shall be paid by the owners of property within said District. The estimated cost of the District per year for the property owners is on the basis of approximately \$1.5879 per linear foot per year. Due to the difference in time the lighting service starts and the time assessments can be levied, the first assessment may cover a period of operation of the District less than or greater than one year. All of such costs of said District shall be paid by the owners of the property within the District with each lot, parcel or piece of land within said District to be assessed for that portion of the whole cost which its assessable frontage bears to the assessable frontage of the entire District, exclusive of streets, avenues, alleys and public places.

SECTION 7. That the entire cost of the District shall be paid by an annual assessment against the property in the District. That all monies derived from the collection of such assessments shall be paid into a fund to be known as the "Special Improvement Lighting Maintenance District No. 267 Maintenance Fund", and warrants shall be drawn on said fund for the payment of such cost of maintaining said lights and supplying electrical current therefore.

SECTION 8. That reference is hereby made to the Resolution, the maps, specifications, boundaries, perimeter and data pertaining to the District, on file in the offices of the City Clerk and City Engineer, for further particulars, all of which are made a part hereof.

RESOLUTION NO. 99- 17528

PASSED by the City Council of the City of Billings, Montana and approved this 8th day of November, 1999.



THE CITY OF BILLINGS:

BY: Charles F. Tooley
Charles F. Tooley Mayor

ATTEST:

BY: Marita Herold
Marita Herold, CMC/AE City Clerk

Kathy Lane

EXHIBIT "A"

SILMD 267 Kathy Lane

OWNER: Jerry T. Ray
2245 54th Street W
Billings, MT 59106

BLOCK 2 LOT: 5
6A
14A

OWNER: C & S Specialties LLC
5115 Chevelle Drive
Billings, MT 59106

C/S 1798

EXHIBIT B

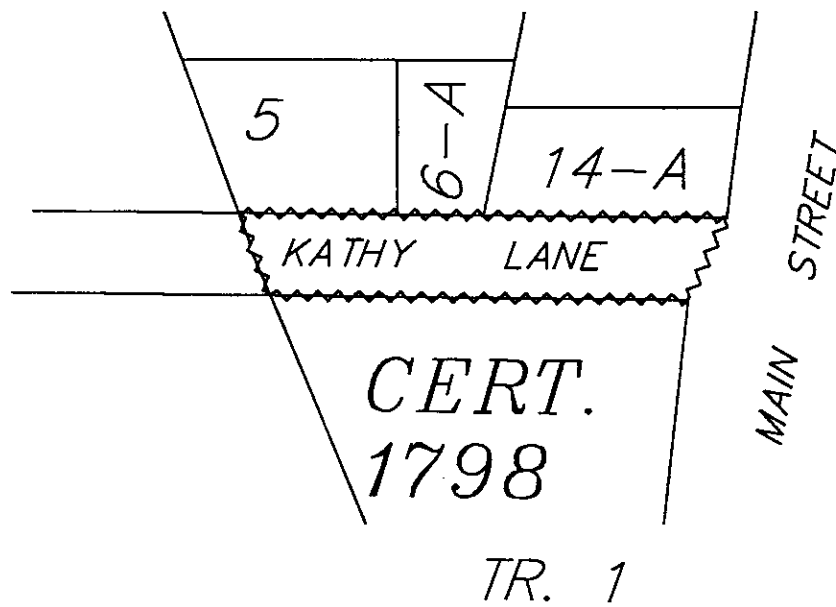

SILMD 267
District Boundary Map

Boundary ~~~~~

EXHIBIT C

PROPOSED SILMD 267

DISTRICT BOUNDARY DESCRIPTION

BEGINNING at a point which is the northwest corner of Tract 1, C/S 1798;

thence northerly across the Kathy Lane right-of-way to the southwest corner of Lot 5, Block 2, Chamberlain Subdivision;

thence S 89°50'00" E a distance of 371.60 feet to the southeast corner of Lot 14A, Block 2, Chamberlain Subdivision;

thence southerly across the Kathy Lane right-of-way to the northeast corner of Tract 1, C/S 1798;

thence N 89°50'00" W a distance of 320.19 feet to the northwest corner of Tract 1, C/S 1798, the point of beginning.